Viola

TAUFLIED
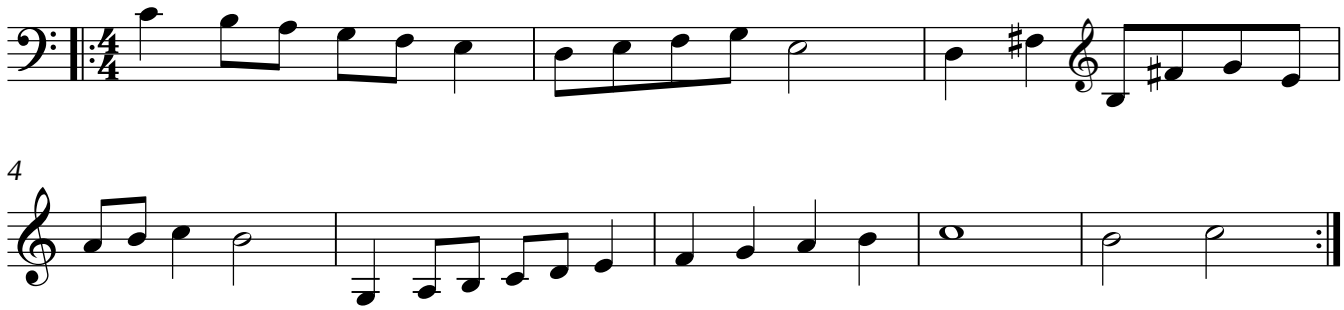
arr.b.mikolasek